

**NOTICE OF SPECIAL WORKSHOP MEETING**

**Bastrop City Council**

**February 16, 2016 6:00 P.M.**

\*\*\*\*\*

*In compliance with the requirements of Chapter 551 of the Texas Government Code, the public is hereby provided notice that it is possible that a quorum, or more, of the membership of the City of Bastrop Boards, Commissions, Committees, Task Forces and the BEDC may be in attendance, to observe and/or participate in the above-referenced workshop/retreat of the Bastrop City Council.*

\*\*\*\*\*

Pursuant to the Texas Government Code, Chapter 551, the City Council of Bastrop, Texas will hold a Special Workshop Meeting on Tuesday, February 16, 2016 at 6:00 p.m. at the Bastrop City Hall Council Chambers, 1311 Chestnut Street, Bastrop, Texas to consider the following matters:

- 1. Call to Order.
- 2. WORKSHOP SESSION - The Bastrop City Council will recess the special meeting and convene into a Workshop Session to discuss the following.
  - A. Piney Creek Rezone +/-90.91 acres out of the A11 Bastrop Town Tract, located north of the railroad tracks on the northwest corner of Riverwood/Hawthorne and Carter Street.
- 4. The Bastrop City Council will recess the Workshop Session and reconvene into the special meeting for any necessary action(s) on the following.
  - A. **SECOND READING OF AN ORDINANCE GRANTING A ZONE CHANGE FROM SF9, SINGLE FAMILY RESIDENTIAL-9 AND A/OS –AGRICULTURAL/OPEN SPACE TO PD, RESIDENTIAL PLANNED DEVELOPMENT FOR APPROXIMATELY 90.91 ACRES WITHIN A11 BASTROP TOWN TRACT, LOCATED NORTH OF THE RAILROAD TRACTS ON THE NORTHWEST CORNER OF RIVERWOOD/HAWTHORNE AND CARTER STREET WITHIN THE CITY LIMITS OF BASTROP, TEXAS AS PART OF THE PINEY CREEK BEND; SETTING OUT CONDITIONS AND ESTABLISHING AN EFFECTIVE DATE.**
- 5. WORKSHOP SESSION - The Bastrop City Council will recess the special meeting and reconvene into a Workshop Session to discuss the following.
  - A. Discuss projects, issues, financial matters and related issues associated with potential bond election in November 2016.
- 6. The Bastrop City Council will adjourn the Workshop Session and reconvene into the special meeting to Take any necessary action(s).
- 9. Adjourn

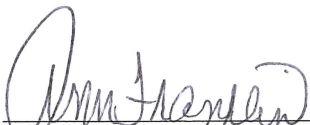
  
Ann Franklin, City Secretary

I, Ann Franklin, City Secretary of the City of Bastrop certify that the above notice was posted on February 12, 2016 at 5:00 p.m.

**THE CITY OF BASTROP IS COMMITTED TO COMPLIANCE WITH THE AMERICANS WITH DISABILITIES ACT.  
REASONABLE MODIFICATIONS AND EQUAL ACCESS TO COMMUNICATIONS WILL BE PROVIDED UPON REQUEST. PLEASE CALL 512-332-8800.**

Confirm time posted TC  
Confirm time removed: \_\_\_\_\_

STANDARDIZED AGENDA RECOMMENDATION FORM

CITY COUNCIL

DATE SUBMITTED: February 11, 2016

MEETING DATE: February 16, 2016

1. Agenda Item: **SECOND READING OF AN ORDINANCE GRANTING A ZONE CHANGE FROM SF9, SINGLE FAMILY RESIDENTIAL-9 AND A/OS –AGRICULTURAL/OPEN SPACE TO PD, RESIDENTIAL PLANNED DEVELOPMENT FOR APPROXIMATELY 90.91 ACRES WITHIN A11 BASTROP TOWN TRACT, LOCATED NORTH OF THE RAILROAD TRACTS ON THE NORTHWEST CORNER OF RIVERWOOD/HAWTHORNE AND CARTER STREET WITHIN THE CITY LIMITS OF BASTROP, TEXAS AS PART OF THE PINEY CREEK BEND; SETTING OUT CONDITIONS AND ESTABLISHING AN EFFECTIVE DATE.**

2. Party Making Request: **Melissa McCollum, Director of Planning and Development**

3. Nature of Request: (Brief Overview) Attachments: Yes \_\_\_ No \_\_\_

4. Policy Implication: \_\_\_\_\_

5. Budgeted: \_\_\_ Yes \_\_\_ No N/A  
Bid Amount: \_\_\_\_\_ Budgeted Amount: \_\_\_\_\_  
Under Budget: \_\_\_\_\_ Over Budget: \_\_\_\_\_  
Amount Remaining: \_\_\_\_\_

6. Alternate Option/Costs: \_\_\_\_\_

7. Routing: NAME/TITLE INITIAL DATE CONCURRENCE  
a) \_\_\_\_\_

8. Staff Recommendation:

**This is a continuation of the January 26, 2016 City Council meeting to discuss the Piney Creek Bend Rezoning. City Council recommend the first reading on January 12, 2016.**

9. Advisory Board Recommendation: XX Recommended Approval \_\_\_ Denial \_\_\_ None

**The Planning and Zoning Commission conducted a public hearing December 3, 2015 and by a vote of 5 (favor)-3 (opposed) recommended approval to rezone approximately +/-90.91 acres out of the A11 Bastrop Town Tract from SF-9, Single Family Residential and A/OS, Agricultural/Open Space to PD, Residential Planned Development, located north of the railroad tracks on the northwest corner of Riverwood/Hawthorne and Carter Street, within the city limits of Bastrop, Texas along with the guidelines set forth in the Staff Report.**

**The motion carried 5 to 3 with Connie Schroeder, Richard Kindred, Debbie Moore, Christy Kossier, and Lisa Patterson in favor and Bryan Whitten, Tish Winston, and Bill Ennis opposed.**

10. Manager's Recommendation: \_\_\_\_\_ Approved \_\_\_\_\_ Disapproved \_\_\_\_\_ None

11. Motion Requested: **Recommend approval of the 2<sup>nd</sup> reading regarding the zone change to PD, Planned Development for Piney Creek Bend.**



EXHIBIT "A"

Legal Description

BEING A 90.93 ACRE TRACT SITUATED IN THE TOWN TRACT OF BASTROP, ABSTRACT 11, BASTROP COUNTY, TEXAS, AND BEING ALL OF THAT CALLED 90.91 ACRE TRACT CONVEYED TO RON HEALY AS RECORDED IN VOLUME 1766, PAGE 165 OF THE OFFICIAL PUBLIC RECORDS OF BASTROP COUNTY, TEXAS (OPRBC), SAID 90.93 ACRES, AS SHOWN ON THE ACCOMPANYING SKETCH (PAGE 4 OF 4), BEING MORE PARTICULARLY DESCRIBED BY METES AND BOUNDS AS FOLLOWS:

**BEGINNING** at a ½-inch iron rod found on the north line of the Missouri, Kansas, Texas Railroad, right-of-way conveyed in Book 13, Page 626 of the Deed Records of Bastrop County, Texas (DRBC), and being at the intersection of the north right-of-way line of Hawthorn Street with the west right-of-way line of Carter Street, both referred to as a 20 vara wide right-of-way on the Map of Bastrop, Texas recorded in Cabinet 1, Page 23A of the Plat Records of Bastrop County, Texas, said iron rod marking the southeast corner of said 90.91 acre tract;

**THENCE** S 86°44'48" W, with the north line of said railroad, same being the north line of said Hawthorn Street and the south line of said 90.91 acre tract, at 1113.59' pass a ½" iron rod found and continuing 75.93' for a total distance of 1189.52' to a calculated point in the center of Piney Creek, same being the west terminal point of Hawthorn Street according to said Map of Bastrop same being an angle point in the north line of said railroad, as recorded in Volume 9, Page 53, DRBC, and being an angle point in the south line of said 90.91 acre tract;

**THENCE** N 18°06'58" W with the centerline of Piney Creek and with the north line of said railroad, same being the south line of said 90.91 acre tract, 22.99' to a calculated angle point;

**THENCE** S 86°44'48" W, with the north line of said railroad, same being the south line of said 90.91 acre tract, at 96.35' pass a ½" iron rod found and continuing 481.21' for a total distance of 577.56' to a ½" iron rod with SURVTEX plastic cap set on the north line of said railroad and the called east line of a called 58.74 acre tract conveyed to Kermit W. Fox in Volume 153, Page 249, DRBC, and being the southwest corner of said 90.91 acre tract, from which a concrete monument found marking the called southeast corner of said 58.74 acre tract bears S 02°24'00" E, 1.50' for reference;

**THENCE** N 02°24'00" W, with the common line of said 90.91 acre tract and said 58.74 acre tract, 2249.26' to a ½" iron rod found at a disturbed concrete monument at the base of a railroad tie fence corner post, said ½" iron rod being on the occupied south line of a called 5 acre tract conveyed to Woodrow Charles Froehlich by deed recorded in Volume 203, Page 9, DRBC, and marking the common north corner of said 90.91 acre tract and said 58.74 acre tract;

**THENCE** N 87°36'36" E, with the north line of said 90.91 acre tract, same being the occupied south line of said 5 acre tract, at 45.70' pass a ½" iron rod with cap stamped "RPLS 4768" found marking the purported southeast corner of said 5 acre tract, same being the presumed southwest corner of the remaining portion of a called 41.27 acre tract conveyed to Sandra Dolgener, et al,



by deed recorded in Document No. 200813866 of the Official Public Records of Bastrop County, Texas, and continuing 786' (record distance = 626') to pass the approximate location of the common south corner of said 41.27 acre tract and a called 111 acre tract conveyed to John Odom (1/2 interest) and John and Ruby Kelly Odom (1/2 interest) by deeds recorded in Volume 150, Page 325, DRBC, and Volume 155, Page 184, DRBC, respectively, and continuing approximately 349' for a total distance of 1181.19' to a cotton spindle found in an asphalt roadway locally known as Reids Bend (no recording information found) and marking an angle point in the north line of said 90.91 acre tract and lying on the south line of said 111 acre tract, same being the common west corner of a called 0.2166 acre tract conveyed to the County of Bastrop by deed recorded in Volume 326, Page 254, DRBC, and a called 0.2013 acre tract conveyed to the County of Bastrop by deed recorded in Volume 326, Page 256, DRBC;

**THENCE** S 02°25'27" E, with the north line of said 90.91 acre tract, same being the west line of said 0.2013 acre tract, 21.00' to a 1/2" iron rod with SURVTEX plastic cap set, from which a 1/2" iron rod found bears S 02°25'27" E, 4.26' for reference;

**THENCE** S 85°59'30" E, with a common line being a north line of said 90.91 acre tract, same being the south line of said 0.2013 acre tract, 125.63' to a 1/2" iron rod with SURVTEX plastic cap set marking an angle point in said common line, from which a 1/2" iron rod found bears S 02°28'27" E, 5.65' for reference;

**THENCE** N 87°36'36" E, continuing with said common line, 139.20' to a 1/2" iron rod with SURVTEX plastic cap set in the center of Piney Creek, same being an angle point in the north line of said 90.91 acre tract and being the southeast corner of said 0.2013 acre tract;

**THENCE** N 18°18'09" E, with centerline of Piney Creek, same being the north line of said 90.91 acre tract and the east line of said 0.2013 acre tract, 37.41' to a 1/2" iron rod with SURVTEX plastic cap set in the center of Piney Creek, marking an angle point in the north line of said 90.91 acre tract, same lying on the south line of said 111 acre tract, and being the common east corner of said 0.2013 acre tract and said 0.2116 acre tract;

**THENCE** N 87°36'36" E with a north line of said 90.91 acre tract and the south line of said 111 acre tract, 295.54' to a 1/2" iron rod found on the south line of said 111 acre tract marking the northeast corner of said 90.91 acre tract, same being the presumed north terminal point of the west line of the aforementioned Carter Street;

**THENCE** S 02°53'15" E with the east line of said 90.91-acre tract and the west line of Carter Street of a projection thereof, 2244.86' to the **POINT OF BEGINNING** and containing 90.93 acres of land, more or less.

Note: See notes on Page 4 of 4 for additional information regarding the Map of Bastrop (Cab. 1, Pg. 23A), The Missouri-Kansas-Texas Railroad, and Reids Bend.

A surveyor's report of even date was prepared and issued in addition to this survey.

11-6-15

Date

SURVTEX, LLC  
600 W. Whitestone Blvd.  
Cedar Park, TX 78613  
(512) 249-8875 Fax (512) 249-5040  
TBPLS Firm No. 10084600

  
\_\_\_\_\_  
John W. McCown  
Registered Professional Land Surveyor  
State of Texas No. 5135





**STANDARD LAND SURVEY**

SCALE: 1" = 200'

BEARINGS BASED ON THE TEXAS STATE PLANE COORDINATE SYSTEM, CENTRAL ZONE (NAD83)



A 90.93 ACRE TRACT SITUATED IN THE TOWN TRACT OF BASTROP, ABSTRACT 11, BASTROP COUNTY, TEXAS, AND BEING ALL OF THAT CALLED 90.91 ACRE TRACT CONVEYED TO RON HEALY AS RECORDED IN VOLUME 1766, PAGE 165 OF THE OFFICIAL PUBLIC RECORDS OF BASTROP COUNTY, TEXAS.

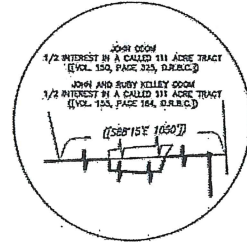

DETAIL NOT TO SCALE

MAP OF BASTROP TEXAS  
CAB. 1 PG. 23A, D.R.B.C.  
[SEE NOTE 4]

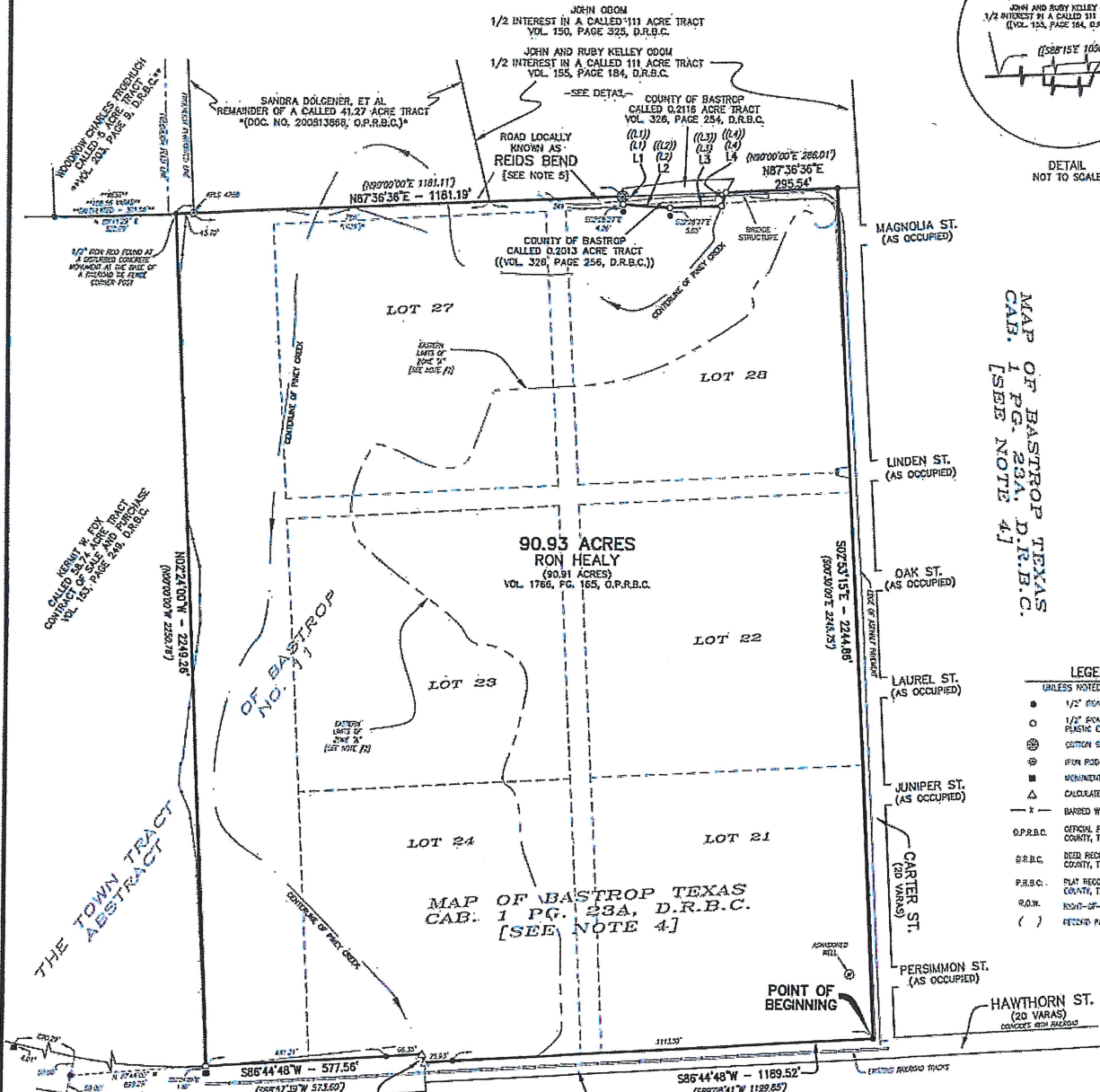

**LEGEND**

UNLESS NOTED OTHERWISE

- 1/2" IRON ROD FOUND
- 1/2" IRON ROD WITH SURVEY PLASTIC CAP SET
- ⊗ CUSTOM SPINDLE FOUND
- ⊙ IRON ROD FOUND WITH CAP
- MONUMENT
- △ CALCULATED POINT
- BARBED WIRE FENCE
- O.P.R.B.C. OFFICIAL PUBLIC RECORDS BASTROP COUNTY, TEXAS
- D.R.B.C. DEED RECORDS BASTROP COUNTY, TEXAS
- F.R.B.C. PLAT RECORDS OF BASTROP COUNTY, TEXAS
- R.O.W. ROAD-OF-WAY
- ( ) FENCED PERMANENT

- NOTES:**
- THIS SURVEY WAS PERFORMED WITHOUT THE BENEFIT OF A TITLE COMMITMENT. THERE MAY BE ADDITIONAL EASEMENTS, RESTRICTIONS, OR OTHER MATTERS OF RECORD THAT AFFECT THIS TRACT BUT ARE NOT SHOWN HEREON.
  - LOCATION OF THE 20' "A" LINE SHOWN HEREON IS APPROXIMATE BASED ON FEDERAL EMERGENCY MANAGEMENT AGENCY MAPS COMMUNITY PANEL NO. 49110205 E AND COMMUNITY PANEL NO. 49110205 E, BOTH DATED JANUARY 13, 2008. THIS STATEMENT IS NOT MADE IN LIEU OF A FEMA FLOOD CERTIFICATION.
  - VARIOUS DOCUMENTS MENTION CITY ORDINANCES 103 & 104, AT THE TIME OF THIS SURVEY, SAID ORDINANCES WERE NOT ABLE TO BE LOCATED BY THE CITY.
  - THE MAP OF BASTROP RECORDED IN CAB. 1, PG. 23A, AS SHOWN HEREON IS A COMPILED OF SURVEYS, OLD MAPS AND COUNTY CLERK'S RECORDS, ETC., THESE OLDER PLATS WERE NOT AVAILABLE AT THE TIME OF THIS SURVEY.
  - RECORD INFORMATION FOR REIDS BEND WAS NOT FOUND. A PORTION OF THIS TRACT IS WITHIN THE PAVED ROADWAY.

**LINE TABLE**

NO.	BEARING	DISTANCE
L1	S 02°25'29" E	21.60'
L2	S 85°59'30" E	126.63'
L3	N 87°36'36" E	139.20'
L4	N 18°16'09" E	37.41'

**LINE TABLE (RECORD) VOL. 1766, PG. 165**

NO.	BEARING	DISTANCE
(L1)	S 00°00'00" E	25.26'
(L2)	S 88°00'38" E	125.78'
(L3)	S 87°00'00" E	135.58'
(L4)	N 13°05'00" E	49.41'

**LINE TABLE (RECORD) VOL. 376, PG. 226**

NO.	BEARING	DISTANCE
(L1)	N 01°45'00" E	21.00'
(L2)	N 81°15'34" W	125.76'
(L3)	N 85°15'00" W	139.20'
(L4)	S 24°50'00" W	41.78'

DATE: 11/04/15  
DRAWN BY: J.D. FAY  
CHECKED BY: J. MCCOON  
FILE NO.: 2015-0034  
FILE NAME: 2015-0034.DWG

**SURVOTEX**  
PROFESSIONAL SURVEYING AND MAPPING SERVICES  
100 N. Westchester Blvd.  
Cedar Park, Texas 78613  
Tel: (512) 249-2378  
Fax: (512) 249-2343  
Toll Free No. 1-800-400-2378

**CERTIFY:**  
THIS MAP SUBSTANTIALLY COMPLIES WITH THE CURRENT TEXAS SOCIETY OF PROFESSIONAL SURVEYORS' STANDARDS AND SPECIFICATIONS FOR A CATEGORY 1B, CONDITION N STANDARD LAND SURVEY.

*J. W. McCoon* 11-6-15  
JON W. MCCOON  
REGISTERED PROFESSIONAL LAND SURVEYOR NO. 5135



## Exhibit A-1

### Exhibit A-1

#### **Piney Creek Bend Planned Development**

##### **A. Purpose and Intent**

The Piney Creek Bend PD is composed of approximately 90.91 acres, as described in Exhibit D (Field Notes). The development of this property is planned as a high quality, residential community with multiple residential product types.

Piney Creek Bend has been designed to create a walkable, pedestrian friendly neighborhood. The contents of this PD further explain and illustrate the overall appearance and function desired for this community. A Land Use Plan (Exhibit B) and Conceptual Lot Layout (Exhibit C) are attached to illustrate the general community vision and design. The Conceptual Lot Layout depicts a mix of residential products and open space areas that are contemplated within the community.

##### **B. Land Use Plan and Conceptual Lot Layout**

The Conceptual Lot Layout (Exhibit C) is a schematic development plan intended to visually convey the design intent for the Piney Creek Bend community. The design of the community is not final, and is subject to refinement during the Preliminary and Final platting stages. This PD zoning document does not constitute plat or site plan approval of the attached plan.

Piney Creek Bend is composed of two single-family detached products. The project will include a cohesive network of open spaces, including parks, storm-water detention areas [if necessary], floodplain and trail corridors. The open space and trails system combined with the sidewalk network will be critical in establishing a walkable community.

The intent for this development is to save as many of the existing trees as possible. On each lot where native trees are not present or preserved in the front yard, the builder will install (2) - 2" caliper trees and 10 shrubs in the front yard during the construction of each residential unit. [No additional trees are required to be planted on a lot if at least two (2) native trees with a minimum diameter of 4" measured 18" above finished grade are preserved on the lot.]

##### **C. Applicability and Base Zoning**

All aspects regarding the development of this PD shall comply with the City of Bastrop Composite Zoning Ordinance, except as established in this exhibit, titled Exhibit A.

For the purpose of establishing development standards for the PD, base zoning districts have been selected from the Bastrop Composite Zoning Ordinance for the various residential products proposed within the PD.

- *For Lots 6,000 - 7,199 sf. - Urban 5*
- *For Lots 7,200 sf. and above - Suburban 6*

This PD allows the flexibility to mix the various residential products and define boundaries for each lot type during the platting process. Each plat submitted to the City will identify the type at the time of Final Plat submittal. In the case that this PD does not address a specific City requirement, the Bastrop Composite Zoning Ordinance shall apply. In the event of a conflict between this PD and the base-zoning district found in the Bastrop Composite Zoning Ordinance, the PD shall be the controlling document.

#### **D. Residential Product Type Requirements**

To ensure a variety and mix of residential product types within Piney Creek Bend, the following standards have been established:

1. Urban 5 (Single-Family Residential Detached) – 6,000 sf. lots  
Minimum of 50 lots but no more than 60% of the total single-family lot count.
2. Suburban 6 (Single-Family Residential Detached) – 7,200 sf. lots  
Minimum of 50 lots but no less than 40% of the single-family lot count.

To allow architectural consistency with locally prevalent and regionally appropriate architectural styles, roof pitches lower than 4:12 will be allowed within the PD.

#### **E. Lot Design Standards**

Piney Creek Bend will include a mix of residential product types and sizes. The detached residential products have been broken into two categories based upon lot width and area. Detailed design standards are included within this PD as Table 1, and are based upon the type of residential product being constructed.

**Table 1 Development Standards**

	<i>(Proposed PD Zoning)</i> Urban 5 **	<i>(Proposed PD Zoning)</i> Suburban 6 ***	<i>(Bastrop Zoning Ordinance)</i> SF-7
Lot Area (minimum)	6,000 sf.	7,200 sf.	7,000 sf.
Lot Width (minimum)	50 ft.	60 ft.	60 ft.
Lot Depth* (minimum)	110 ft.	120 ft.	110 ft.
Front Yard Setback (minimum)	20 ft.	20 ft.	25 ft.
Interior or Side Setback (minimum)	5 ft.	7.5 ft.	10 ft.
Exterior or Street Side Setback (minimum)	15 ft.	15 ft.	15 ft.
Rear Setback (minimum)	15 ft.	15 ft.	15 ft.
Max Height of Building	2.5 Stories	2.5 Stories	2.5 Stories
Max Lot Coverage	50%	50%	50%
Dwelling Unit Size (minimum)	1,000 sf.	1,200 sf.	1,000 sf.

\* A maximum of 10% of the lots may be less than the required area due to the geometry of a cul-de-sac or other geographic feature.

\*\* Corner lots shall be ten feet (10') wider to provide for the additional side setback.

\*\* Minimum of 50 lots but no more than 60% of the total single-family lot count

\*\*\* Minimum of 50 lots but no less than 40% of the single-family lot count



**F. Garage / Parking Standards**

All garage and parking standards established in the City of Bastrop Code of Zoning Ordinances shall apply.

**G. Fencing**

All lots that back onto parks or floodplain areas shall utilize 6 foot, wrought iron or decorative tubular metal view fencing.

**H. Flag Lots**

In order to provide a legal lot for the detention ponds [if necessary] within the Piney Creek Bend subdivision, the minimum flag lot width shall be fifteen (15) feet. This provision shall not apply to residential lots.

**I. Trails and Parkland**

A substantial portion of the site will be dedicated as parkland/open space and development of the site will include a trail system tying back into the sidewalks creating a network of pedestrian ways within the community that can ultimately be connected to and become a critical link in the regional trail system envisioned by the City. A proposed Land Use Plan with a schematic layout of proposed trails is shown on attached Exhibit B.

**J. Street Standards**

Right-of-way dedication for all public streets shall conform to current City regulations at the time of platting. Street widths shall be a minimum of 26' (twenty-six feet) face-of-curb to face-of-curb within the Piney Creek Bend subdivision. Cul-de-sacs shall have a minimum radius of 50' (fifty feet).

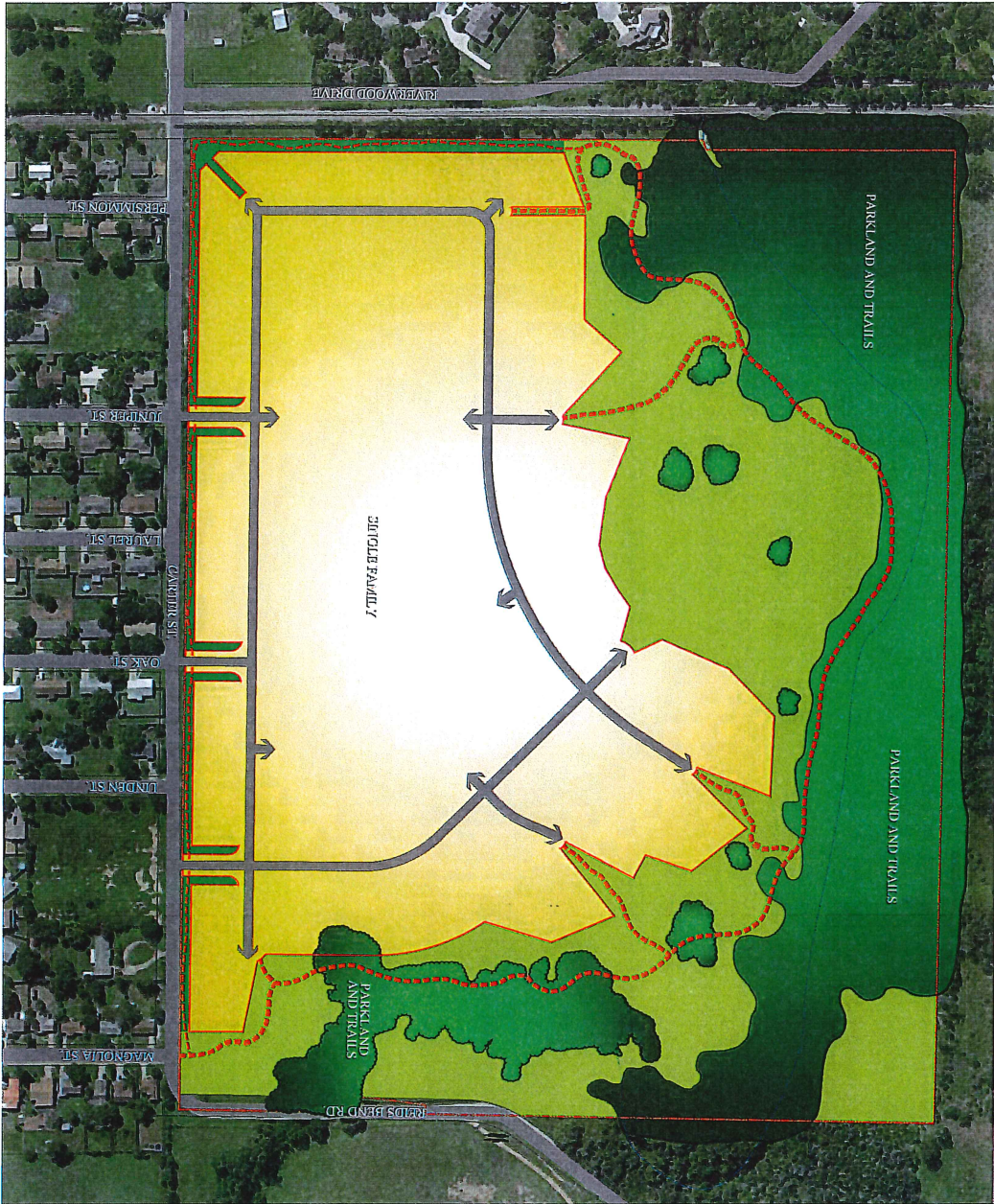

**EXHIBIT B: PINEY CREEK BEND- LAND USE PLAN**  
NOVEMBER 16, 2015

- LEGEND**
- TRAILS
  - EXISTING TREE COVERAGE
  - RESIDENTIAL
  - ROADS
  - DEVELOPMENT RESERVE



This plan is a conceptual. The street layout and building footprints are illustrative and not intended to be used for construction. All dimensions, setbacks, and other information shown on this plan are for informational purposes only. The final design shall be determined by the final engineering and architectural drawings prepared in the development approval or FPD document.

**enVision**  
EndVision Design  
landscape architecture & conceptual planning & design development  
P.O. BOX 341216, Austin, Texas 78734  
ORE: 512.878.1219 | FAX: 512.852.4794

**CARTEX**  
CARTEX ENGINEERING SERVICES, INC.  
700 THERESA COURT, CESSAR PARK, TX 78613  
512-818-0818 (F) 512-852-6000

**PINEY CREEK BEND**  
EXHIBIT "B"  
LAND USE PLAN  
11/16/15

**SOUTHWEST LAND SERVICES, INC.**  
P.O. BOX 984 Leander, Texas 78641  
512.259.9000 Southwestland@gmail.com



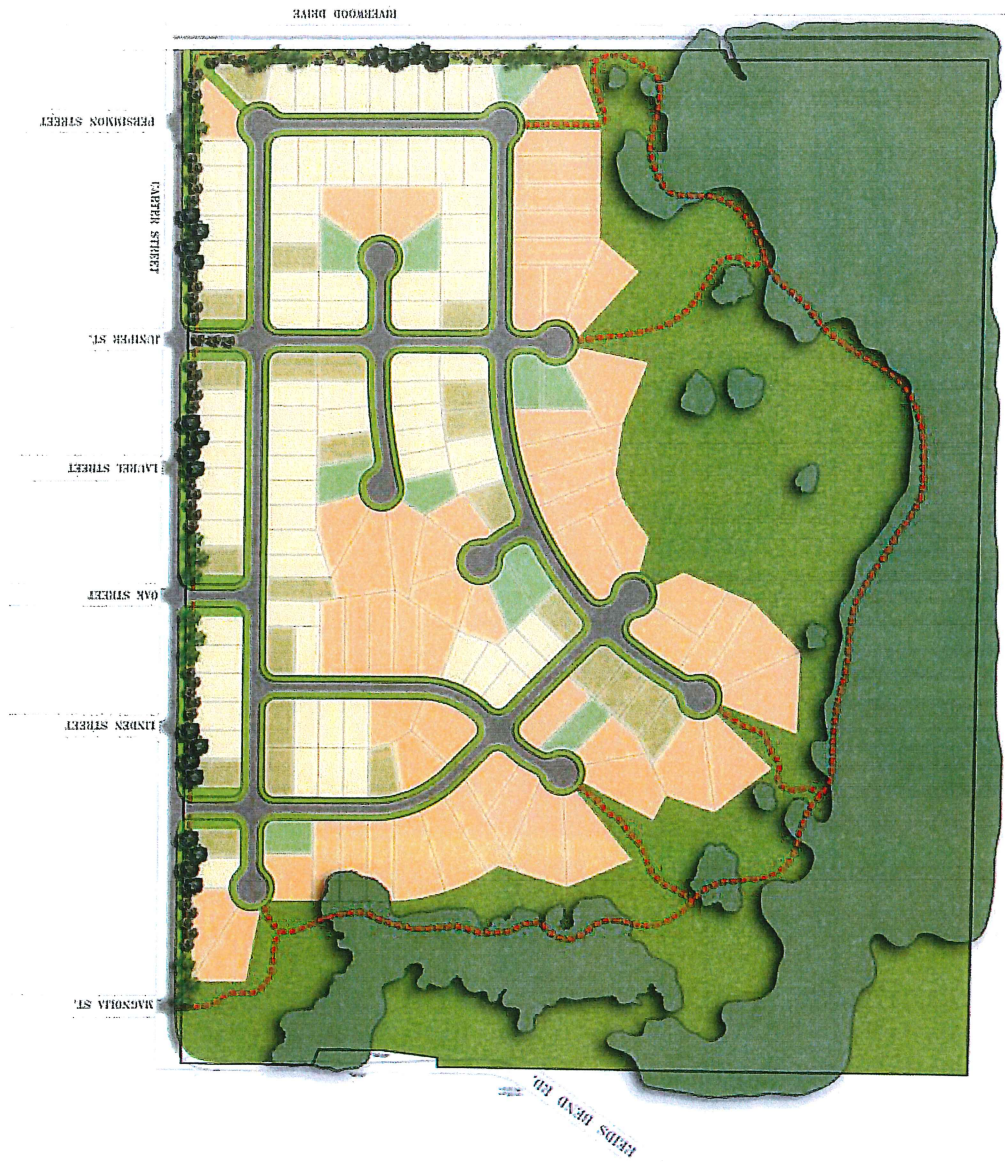

**EXHIBIT C: PINEY CREEK BEND- CONCEPTUAL LOT LAYOUT**

NOVEMBER 16, 2015

**LEGEND**

- TRAIL
  - EXISTING TREE COVERAGE
  - ROADS
  - 0,000-1,000 SF.
  - 1,000-4,000 SF.
  - 4,000-10,000 SF.
  - 10,000-20,000 SF.
  - PARCEL AND TRAILS (FBI ADDRESS)
- TOTAL LOTS = 170  
 AVERAGE LOT SIZE = 9,700 SF.  
 MEDIAN LOT SIZE = 7,000 SF.

This plan is a conceptual drawing. The actual layout of the project will be determined by the final engineering and surveying work. The lot lines shown on this plan are for informational purposes only. The lot lines shown on this plan are not to be used for any other purpose. The lot lines shown on this plan are not to be used for any other purpose. The lot lines shown on this plan are not to be used for any other purpose.

**EndVision Design**  
 landscape architecture • conceptual planning • design development  
 P.O. BOX 341114, Austin, Texas 78734  
 TEL: 512.474.1214 • FAX: 512.855.4754

**CARTEX ENGINEERING SERVICES, INC.**  
 700 HEDGECOCK DRIVE, CYPRESS, TEXAS 77424  
 TEL: 281.251.1111 • FAX: 281.251.5500

**PINEY CREEK BEND**  
**EXHIBIT "C"**  
**CONCEPTUAL LOT LAYOUT**

11/16/15

**SOUTHWEST LAND SERVICES, INC.**  
 P.O. BOX 984 Leander, Texas 78641  
 512.258.9000 SouthWestLand@gmail.com



**ORDINANCE NO. 2016-02**

**AN ORDINANCE GRANTING A ZONE CHANGE FROM SF9, SINGLE FAMILY RESIDENTIAL-9 AND A/OS –AGRICULTURAL/OPEN SPACE TO PD, RESIDENTIAL PLANNED DEVELOPMENT FOR APPROXIMATELY 90.91 ACRES WITHIN A11 BASTROP TOWN TRACT, LOCATED NORTH OF THE RAILROAD TRACTS ON THE NORTHWEST CORNER OF RIVERWOOD/HAWTHORNE AND CARTER STREET WITHIN THE CITY LIMITS OF BASTROP, TEXAS AS PART OF THE PINEY CREEK BEND; SETTING OUT CONDITIONS AND ESTABLISHING AN EFFECTIVE DATE.**

---

**WHEREAS**, David Singleton, Southwest Land Services (hereinafter referred to as “Applicant”) submitted a request for a zone change from SF9, Single Family Residential and A/OS – Agricultural/Open Space to PD, Residential Planned Development for approximately 90.91 acres situated in the A11 Bastrop Town Tract, located north of the railroad tracks on the northwest corner of Riverwood/Hawthorne and Carter Street within the City limits of Bastrop, Texas, hereinafter referred to as “the Property”; and

**WHEREAS**, a copy of the Metes and Bounds Survey and location map is attached hereto as Exhibit “A” (the “Property”); and

**WHEREAS**, the Property is currently zoned as SF9, Single Family Residential and A/OS – Agricultural/Open Space; and

**WHEREAS**, pursuant to Section 10.4 of the City’s Zoning Ordinance, notice of the rezoning was given to all property owners located within two hundred (200) feet of the Property, and the Planning and Zoning Commission of the City of Bastrop held a public hearing on the rezoning request on December 3, 2015; and

**WHEREAS**, after notice and hearing, the Planning and Zoning Commission has recommended a PD, Residential Planned Development zoning designation for the Property, See Exhibit A-1, Exhibit B and Exhibit C; and

**WHEREAS**, pursuant to Section 10.4 of the City’s Zoning Ordinance, notice of the rezoning request was given as required by the Ordinance, and the City Council of the City of Bastrop held a public hearing on the rezoning on January 12, 2016 to consider the Applicant’s request to rezone the Property to PD, Residential Planned Development; and

**WHEREAS**, after consideration of public input received at the hearing, the information provided by the Applicant, and all other information presented, City Council finds that it is in the public interest to approve the rezoning of the Property, which is currently zoned as SF9, Single Family Residential and A/OS – Agricultural/Open Space, to a new designation of PD, Residential Planned Development.

**NOW THEREFORE, BE IT ORDAINED BY THE CITY COUNCIL OF THE CITY OF BASTROP THAT:**

Part 1: The Property, situated in A11 Bastrop Town Tract, located north of the railroad tracks on the northwest corner of Riverwood/Hawthorne and Carter Street within the City limits of Bastrop, Texas, as more particularly shown and described on attachments Exhibit “A”, shall be and is hereby rezoned from its prior designation of SF9, Single Family Residential and A/OS – Agricultural/Open Space to a new zoning designation of PD, Residential Planned Development.

Part 2: This ordinance shall take effect upon passage and in accordance with the laws of the State of Texas.

Part 3: The Zoning Ordinance standards should be amended as follows:

Piney Creek Bend has been designed to create a walkable, pedestrian friendly neighborhood. The PD standards are shown in **Exhibit A-1**. The contents of this PD further explain and illustrate the overall appearance and function desired for this community. A Land Use Plan (**Exhibit B**) and Conceptual Lot Layout (**Exhibit C**) are attached to illustrate the general community vision and design. The Conceptual Lot Layout depicts a mix of residential products and open space areas that are contemplated within the community.

Proposed Lot Size

District	Min. Lot Area	Min. Dwelling Unit Size	Min. Lot Width	Min. Lot Depth	Min. Front Yard	Min. Interior Side Yard	Min. Ext. Yard (See Sec.43.3)	Min. Rear Yard	Max. Height of Build	Max. Lot Coverage by Build
PD*** URBAN 50'	6,000 sq. ft.	1000 sq. ft.	50'	110'*	20'	5'	15'***	15'	2.5 stories 35'	50%
PD**** SUB-URBAN 60'	7,200 sq. ft.	1200 sq. ft.	60'	120'*	20'	7.5'	15'***	15'	2.5 stories 35'	50%

\* A maximum of 10% of the lots may be less than the required depth due to the geometry of a cul-de-sac or other geographic feature.

\*\* Corner lots shall be ten feet (10') wider to provide for the additional side setback.

\*\*\* Minimum of 50 lots but no more than 60% of the total single-family lot count

\*\*\*\* Minimum of 50 lots but no less than 40% of the single-family lot count

To allow architectural consistency with locally prevalent and regionally appropriate architectural styles, roof pitches lower than 4:12 will be allowed within the PD.

- **Urban 5** (Single-Family Residential Detached) – 6,000 sf. lots Minimum of 50 lots but no more than 60% of the total single-family lot count.
- **Suburban 6** (Single-Family Residential Detached) – 7,200 sf. lots Minimum of 50 lots but

no less than 40% of the single-family lot count.

Other-Use Categories –

**Trails and Parkland**

A substantial portion of the site will be dedicated as parkland/open space and development of the site will include a trail system tying back into the sidewalks creating a network of pedestrian ways within the community that can ultimately be connected to and become a critical link in the regional trail system envisioned by the City. A proposed Land Use Plan with a schematic layout of proposed trails is shown on attached Exhibit B.

**Garage / Parking Standards**

All garage and parking standards established in the City of Bastrop Code of Zoning Ordinances shall apply.

**Fencing**

All lots that back onto parks or floodplain areas shall utilize 6 foot, wrought iron or decorative tubular metal view fencing.

**Flag Lots**

In order to provide a legal lot for the detention ponds [if necessary] within the Piney Creek Bend subdivision, the minimum flag lot width shall be fifteen (15) feet. This provision shall not apply to residential lots.

Part 4: If any provision of this ordinance or application thereof to any person or circumstance shall be held invalid, such invalidity shall not affect the other provisions, or application thereof, of this ordinance which can be given effect without the invalid provision or application, and to this end the provisions of this ordinance are hereby declared to be severable.

Part 5: This ordinance shall take effect upon the date of final passage noted below, or when all applicable publication requirements, if any, are satisfied in accordance with the City's Charter, Code of Ordinances, and the laws of the State of Texas.

READ and ACKNOWLEDGED on First Reading on the 12th day of January 2016.

READ and APPROVED on the Second Reading on the \_\_\_ day of February 2016.

**APPROVED:**

**ATTEST:**

\_\_\_\_\_  
**Kenneth W. Kesselus, Mayor**  
Mayor

\_\_\_\_\_  
**Ann Franklin**  
City Secretary